Nishnawbe-Aski Legal Services Corporation

NEW ORGANIZATIONAL MODEL (NOM)

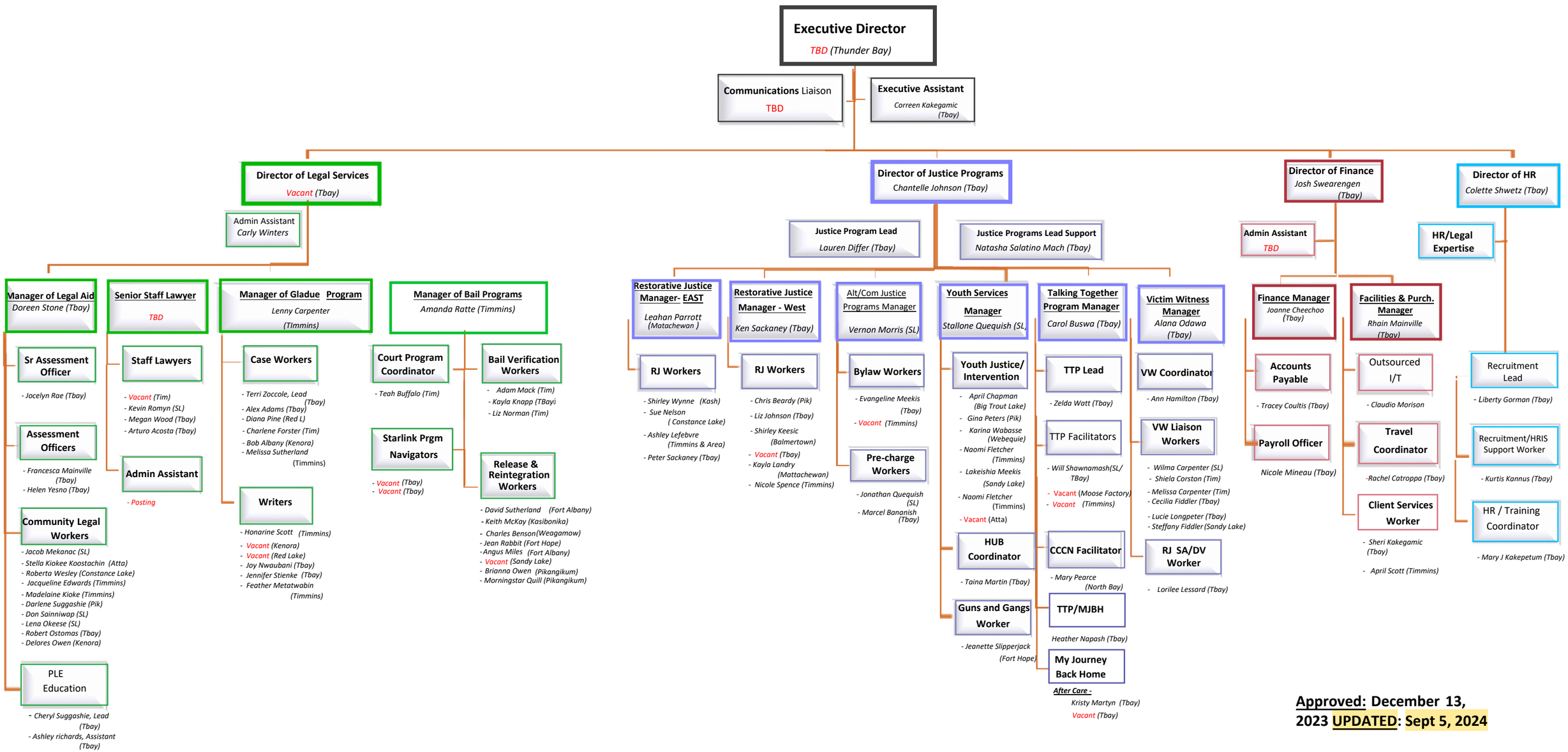

Approved: December 13, 2023 UPDATED: Sept 5, 2024