

**CHECK OUT THIS  
MONTH'S GREAT  
NEW RELEASE  
ON DEMAND.**

vod.shaw.ca

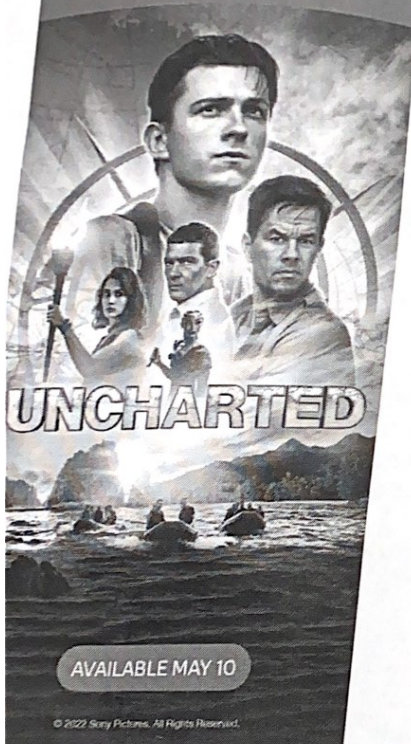

### Details of Your Current Charges

#### Current Monthly Services (06-May-22 to 05-Jun-22)

Fibre+ Gig	115.00
Shaw Fibre+ Gateway 2.0 Rental Modem	10.00
Total TV	95.00
2nd BlueCurve TV Player Wireless 4K Discount	-10.00
BlueCurve TV Player Wireless 4K Rental TM12760Y5886	15.00
BlueCurve TV Player Wireless 4K Rental TM12760Y5866	15.00
Total Bundle Discount	-60.00
<b>Total Current Monthly Services</b>	<b>\$180.00</b>

#### Promotions

2-year ValuePlan BlueCurve TV Player Wireless 4K Rental Promotion (expires 05-Jan-24)	-20.00
Internet & TV 2-year ValuePlan Agreement (expires 05-Jan-24)	0.00
ValuePlan Internet Promotion (expires 05-Jan-24)	-10.00
<b>Total Promotions</b>	<b>\$-30.00</b>

#### Tax

NET HST (873690457RT)	19.50
<b>Total Current Charges</b>	<b>\$169.50</b>

THANK YOU FOR CHOOSING SHAW. THANK YOU FOR KEEPING YOUR ACCOUNT CURRENT.

Check it off your list with automatic payments  
Fast, easy, and secure. Enroll for auto-pay today with  
the My Shaw app or at MyShaw.ca



Paperless. Fast. Convenient.  
Receive your monthly bill via email and help reduce clutter.  
Enroll with the My Shaw app or at MyShaw.ca

### How to pay

#### My Shaw app

Use the My Shaw app to make paying  
simple.

#### You'll need:

Your Shaw ID and password  
Your Visa, MasterCard or AmEx card or a  
debit card.



#### MyShaw.ca

Visit **MyShaw.ca** to view and pay your bill  
online, using all major payment cards.

#### Here's what you'll need:

- Shaw ID and password
- A Visa, MasterCard or AmEx card or a  
Visa Debit card.



#### Online or Phone Banking

Set up Shaw as a payee through your financial  
institution.

#### Here's what you'll need:

- Your 11-digit Shaw account number

You can expect between 2 to 5 business days  
for your payment to reach us.



Need a little extra support? Visit [shaw.ca/contact-us](http://shaw.ca/contact-us) for contact options or call 1-888-472-2222

to speak to a representative by phone.