

(24 HOURS)
 Odometer: 256, Ending Odometer: 114336, Total Distance Driven Today: 80
 Home Terminal Name and Address: 1805 ARTHUR STR T.BAY
 License Plate Number(s) (show each unit): CHAO-574
 Principal Place of Business Name and Address: NAN LEGAL SERVICE CORP
 Driver's Name: LAWRENCE R ARMSTRONG
 Name of Co-Driver: _____
 I certify these entries are true and correct: *J R Armstrong*
 Driver's Full Signature: *J R Armstrong*



KS 0 1 2 3 4 5 6 7 8 9 10 11 12 13 14 15 16 17 18 19 20 21 22 23 24
 Arrived by: _____
 / 1
 / 2
 TBCC AIRPORT

REMARKS: DEBBIE COASTER T.B.C.L TO AIRPORT @ 6:45 DEPARTS 8:30

PREVIOUS 14 DAYS	DAY	TOTAL HOURS													
		1	2	3	4	5	6	7	8	9	10	11	12	13	14
	TOTAL HOURS ON DUTY	NORTH STAR AIR TO													
	TOTAL HOURS OFF DUTY	MARTIN FALL'S													

Personal Use: 857
 Start ODO: _____
 End ODO: _____
 Enter name of place you reported and where released from work and when and where each change of duty occurred.
 USE TIME STANDARD AT HOME TERMINAL
 Copyright 2013 J. J. Keller & Associates, Inc. All rights reserved.

DRIVER'S DAILY LOG

(24 HOURS)

9 1 MAY 12023
(Day) (Month) (Year)

Cycle 70 Hr./7 Day 120 Hr./14 Day

Original - File at home terminal
Duplicate - Driver retains in his/her possession for 15 days

4478 11523A 756
Beginning Odometer Ending Odometer Total Distance Driven Today

1805 ARTHUR STR T.BAY
Home Terminal Name and Address

MAN LEGAL SERVICE CORP
Principal Place of Business Name and Address

LAWRENCE R ARMSTRONG
Driver's Name

CNAD - 574
License Plate Number(s) (show each unit)

Name of Co-Driver

Y R Claret

Driver's Full Signature

I certify these entries are true and correct:



MARKS

If deferred off duty:
 Day 1
 Day 2

T.BAY

MOBERT

KB

SHIPPING DOCUMENTS:

ORVILLE MCWATCH 384 FT WILLIAM RD TO 11 9TH STR

MOBERT 7578

B/L or Manifest No. or Shipper & Commodity

PREVIOUS 14 DAYS	DAY													
	1	2	3	4	5	6	7	8	9	10	11	12	13	14
TOTAL HOURS ON DUTY														
TOTAL HOURS OFF DUTY														

Personal Use:
Start ODO
End ODO

Enter name of place you reported and where released from work and when and where each change of duty occurred

USE TIME STANDARD AT HOME

DRIVER'S DAILY LOG

(24 HOURS)

10 MAY 2023
(Day) (Month) (Year)

Cycle 7 Day 14 Day 70 Hr. / 120 Hr. /

Original - File at home terminal
Duplicate - Driver retains in his/her possession for 15 days

6613 116682 69
Beginning Odometer Ending Odometer Total Distance Driven Today

1805 ARTHUR STR T. BAY
Home Terminal Name and Address

CSAD-576
License Plate Number(s) (show each unit)

MAN LEGAL SERVICE
Principal Place of Business Name and Address
LAWRENCE R ARMSTRONG
Driver's Name

Name of Co-Driver
I certify these entries are true and correct:

J R Armstrong
Driver's Full Signature

Start Time other than midnight	0	1	2	3	4	5	6	7	8	9	10	11	12	13	14	15	16	17	18	19	20	21	22	23	24	TOTAL HOURS
Duty time other than in sleeper berth	[Handwritten: 23]																								23	
Duty time spent in sleeper berth	[Handwritten: 1]																								1	
Off-duty time	[Handwritten: 24]																								24	

MARKS
deferred duty:
Day 1
Day 2

OK TIRE

SHIPPING DOCUMENTS:

CSAD-574 TIRE CHANGE OVER

Bill of Lading or Manifest No.
Shipper & Commodity

PREVIOUS 14 DAYS	DAY													
	1	2	3	4	5	6	7	8	9	10	11	12	13	14
TOTAL HOURS ON DUTY														
TOTAL HOURS OFF DUTY														

Personal Use: 8578
Start ODO
End ODO

Enter name of place you reported and where released from work and when and where each change of duty occurred.
USE TIME STANDARD AT HOME TERMINAL

DRIVER'S DAILY LOG
(24 HOURS)

11 / MAY / 2023
(Day) (Month) (Year)

Cycle 70 Hr./7 Day 120 Hr./14 Day

Original - File at home terminal
Duplicate - Driver retains in his/her possession for 15 days

Ending Odometer 116762 Total Distance Driven Today 70

1805 ARTHUR STR T. BAY
Home Terminal Name and Address

Plate Number(s) (show each unit) AD 576

NAV LEGAL SERVICE CORP.
Principal Place of Business Name and Address

LAWRENCE R ARMSTRONG
Driver's Name

Name of Co-Driver _____
certify these entries are true and correct:

L R Armstrong
Driver's Full Signature

1	2	3	4	5	6	7	8	9	10	11	12	13	14	15	16	17	18	19	20	21	22	23	24	TOTAL HOURS
[Handwritten grid with lines indicating duty periods]																							22	
[Handwritten grid with lines indicating duty periods]																							2	
[Handwritten grid with lines indicating duty periods]																							24	

ONR
VALLALIA INN

REMARKS:

GEBELLA WESTLEY 8:00 AT ONR TO VALLHALLA INN

Manifest No. _____
& Commodity _____

PREVIOUS 14 DAYS	DAY													
	1	2	3	4	5	6	7	8	9	10	11	12	13	14
TOTAL HOURS ON DUTY														
TOTAL HOURS OFF DUTY														

Personal Use: 8578
Start ODO _____
End ODO _____

Enter name of place you reported and where released from work and where and when...

RI
Cum
end of
On-du
today
lines
70 H
7 I
Dir
A.
Total ho
duty last
including
B.
Total ho
availab
tomorrow
70 hr. min
C.
Total hour
duty last 7
including to
120 Ho
14 Da
Driver
A.
Total hours
duty last 13
including to
B.
Total hour
available
tomorrow
120 hr minus
C.
Total hours o
duty last 14 da
including toda
*If you took
36/72 consecut
hours off duty.

DRIVER'S DAILY LOG

(24 HOURS)

12 / MAY / 2013
 (Day) (Month) (Year)

Cycle 70 Hr./7 Day 120 Hr./14 Day

Original - File at home terminal
 Duplicate - Driver retains in his/her possession for 15 days

12 / 116044 / 802
 Meter Reading Odometer Total Distance Driven Today

1805 ARTHUR STR T. BAY
 Home Terminal Name and Address

NAN LEGAL SERVICE
 Principal Place of Business Name and Address

LAWRENCE R ARMSTRONG
 Driver's Name

[Signature]
 Driver's Full Signature

CHAD-374
 License Plate Number(s) (show each unit)

Name of Co-Driver
 I certify these entries are true and correct:

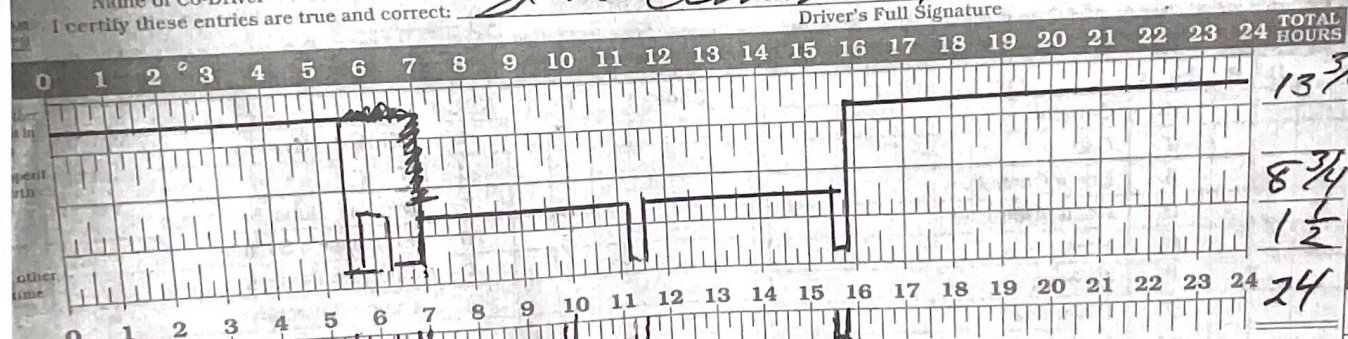

KS
 6AS
 71.58
 KB
 T.B.D.J.
 SKUNK
 IGNACE
 SLOUX LOOKOUT
 KB

SPRING DOCUMENTS:

ALPHEUS SKUNK T.B.D.J. TO HWY 11/17 + 72 SLOUX LOOKOUT
 SLOUX LOOKOUT

PREVIOUS 14 DAYS	DAY													
	1	2	3	4	5	6	7	8	9	10	11	12	13	14
TOTAL HOURS ON DUTY														
TOTAL HOURS OFF DUTY														

Personal Use: 8578
 Start ODO
 End ODO

or Manifest No.
 Shipper & Commodity

name of place you reported and where released from work and when and where each change of duty occurred.
 STANDARD AT HOME TERMINAL Copyright 2013 J. J. Keller & Associates, Inc. All rights reserved.

Total duty last 14 days including 120 hr. min
 Total hours available tomorrow 120 hr. min
 Total hours duty last 14 days including 120 hr. min
 *If you feel 36/72 cons hours off & you have 76 hours avail again.

DRIVER'S DAILY LOG

(24 HOURS)

16 MAY 2023
 (Day) (Month) (Year)

Cycle 70 Hr./7 Day 120 Hr./14 Day

Original - File at home terminal
 Duplicate - Driver retains in his/her possession for 15 days

15042 / 116754 / 712
 Starting Odometer Ending Odometer Total Distance Driven Today

1805 ARTHUR STR T.BAY

Home Terminal Name and Address

NAN LEGAL SERVICE CORP

Principal Place of Business Name and Address

LAWRENCE R ARMSTRONG

CHAD-574
 License Plate Number(s) (show each unit)

CA

Name of Co-Driver

Driver's Name

I certify these entries are true and correct:

J.R. Quint

Driver's Full Signature

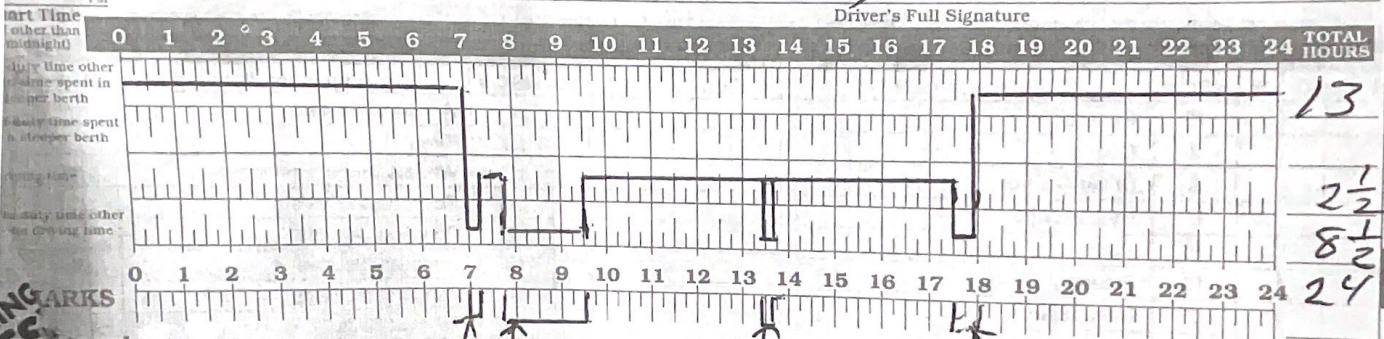

MARKS

Gas 64.78 LIT

KB TB.CC LONG LAC KB

ANDREW LEGARDE T.B.CC @ 8:00 TO 129 CENTENNIAL DR.

PREVIOUS 14 DAYS	DAY	1	2	3	4	5	6	7	8	9	10	11	12	13	14
TOTAL HOURS ON DUTY															
TOTAL HOURS OFF DUTY															

Personal Use: LONG LAC 8578
 Start ODO
 End ODO

Enter name of place you reported and where released from work and when and where each change of duty occurred.
 USE TIME STANDARD AT HOME TERMINAL

DRIVER'S DAILY LOG

(24 HOURS)

17 MAY 2022
 (Day) (Month) (Year)

Cycle 70 Hr./7 Day 120 Hr./14 Day

Original - File at home terminal
 Duplicate - Driver retains in his/her possession for 15 days

6754 116870 116
 Odometer Ending Odometer Total Distance Driven Today

1805 ARTHUR STR T-BAY
 Home Terminal Name and Address

CHAD - 574
 License Plate Number(s) (show each unit)

NAN LEGAL SERVICE CORP
 Principal Place of Business Name and Address

LAWRENCE R ARMSTRONG
 Driver's Name

Name of Co-Driver

I certify these entries are true and correct:

LR Armstrong
 Driver's Full Signature

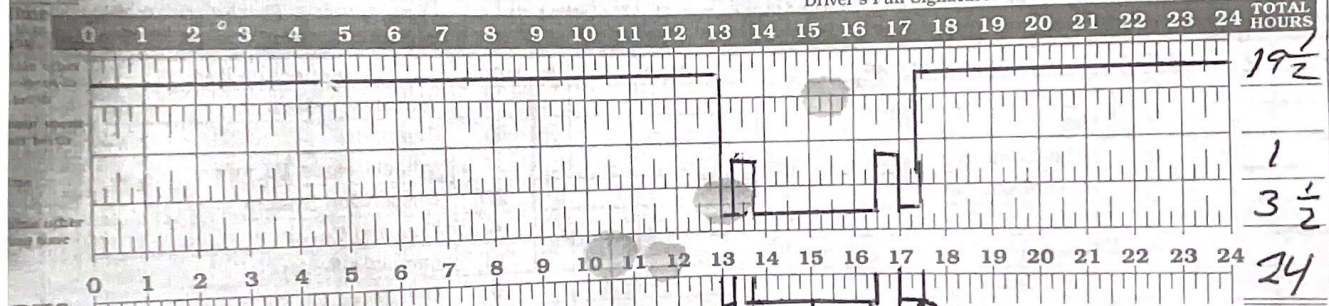

ferred duty:

GAS
 66.48 LIT.

KB COURT HOUSE
 T.B.C.C.
 KB SALVATION ARMY

CHRISTOPHER KAKEGUMICK COURT HOUSE TO T.B.C.C. TO SALVATION ARMY

PREVIOUS 14 DAYS	DAY													
	1	2	3	4	5	6	7	8	9	10	11	12	13	14
TOTAL HOURS ON DUTY														
TOTAL HOURS OFF DUTY														

Personal Use: ARMY
 Start ODO:
 End ODO:
 8500

Enter name of place you reported and where released from work and when and where each change of duty occurred.
 USE TIME STANDARD AT HOME TERMINAL

Copyright 2013 J. J. Keller & Associates, Inc. All rights reserved

RECA Complete end of work

On-duty today (Total lines 3 & 70 Hour 7 Day Driver)

A. Total hours duty last 6 days including to

B. Total hours available tomorrow 70 hr. minus

C. Total hours duty last 7 days including to

120 Hour 14 Day Driver

A. Total hours duty last 13 days including to

B. Total hours available tomorrow 120 hr. minus

C. Total hours duty last 14 days including to

*If you took 36-72 consecutive hours off duty you have 700 hours available again.

DRIVER'S DAILY LOG

(24 HOURS)

18 MAY 2023
 (Day) (Month) (Year)

Cycle 70 Hr./7 Day 120 Hr./14 Day

Original - File at home terminal
 Duplicate - Driver retains in his/her possession for 15 days

Starting Odometer: 116870
 Ending Odometer: 117547
 Total Distance Driven Today: 677
 License Plate Number(s) (show each unit): CHAD-574

Home Terminal Name and Address: 1805 ARTHUR STR T. BAY
 Principal Place of Business Name and Address: NAN LEGAL SERVICE CORP
 Driver's Name: LAWRENCE R ARMSTRONG
 Driver's Full Signature: *L R Armstrong*

Name of Co-Driver: _____
 I certify these entries are true and correct:

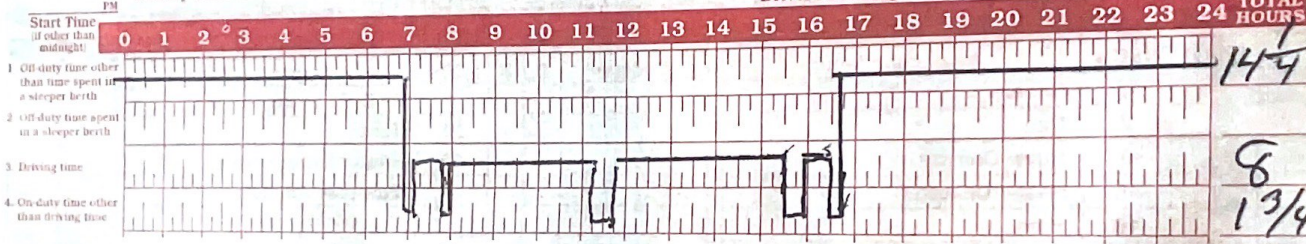

REMARKS: _____
 If deferred off duty: Day 1 Day 2
 SHIPPING DOCUMENTS: PARIS BOUCHARD MCKITRICK CENTER TO 212 OTTER STR LONG LAKE
 Locations marked on grid: KB, MCKITRICK CENTRE, LONG LAKE ST, T. BAY, KB

PREVIOUS 14 DAYS	DAY													
	1	2	3	4	5	6	7	8	9	10	11	12	13	14
TOTAL HOURS ON DUTY	JANICE SWALTON													
TOTAL HOURS OFF DUTY	SHAPARON													

Personal Use: 8578
 Start ODO: _____
 End ODO: _____

Enter name of place you reported and where released from work and when and where each change of duty occurred.
USE TIME STANDARD AT HOME TERMINAL

REC
 Complete end of week
 On-duty (last 7 days)
 70 Hr. Drive
 A. Total hours duty last 7 including
 B. Total hours available tomorrow 70 hr. min
 C. Total hours duty last 7 including
 120 Hr. 14 Day Drive
 A. Total hours duty last 13 including
 B. Total hours available tomorrow
 C. Total hours duty last 14 including
 *If you have 35/72 excess hours off duty you have 70 hours available again